VE ANTE MIS OJOS

CANCIÓN RELIGIOSA

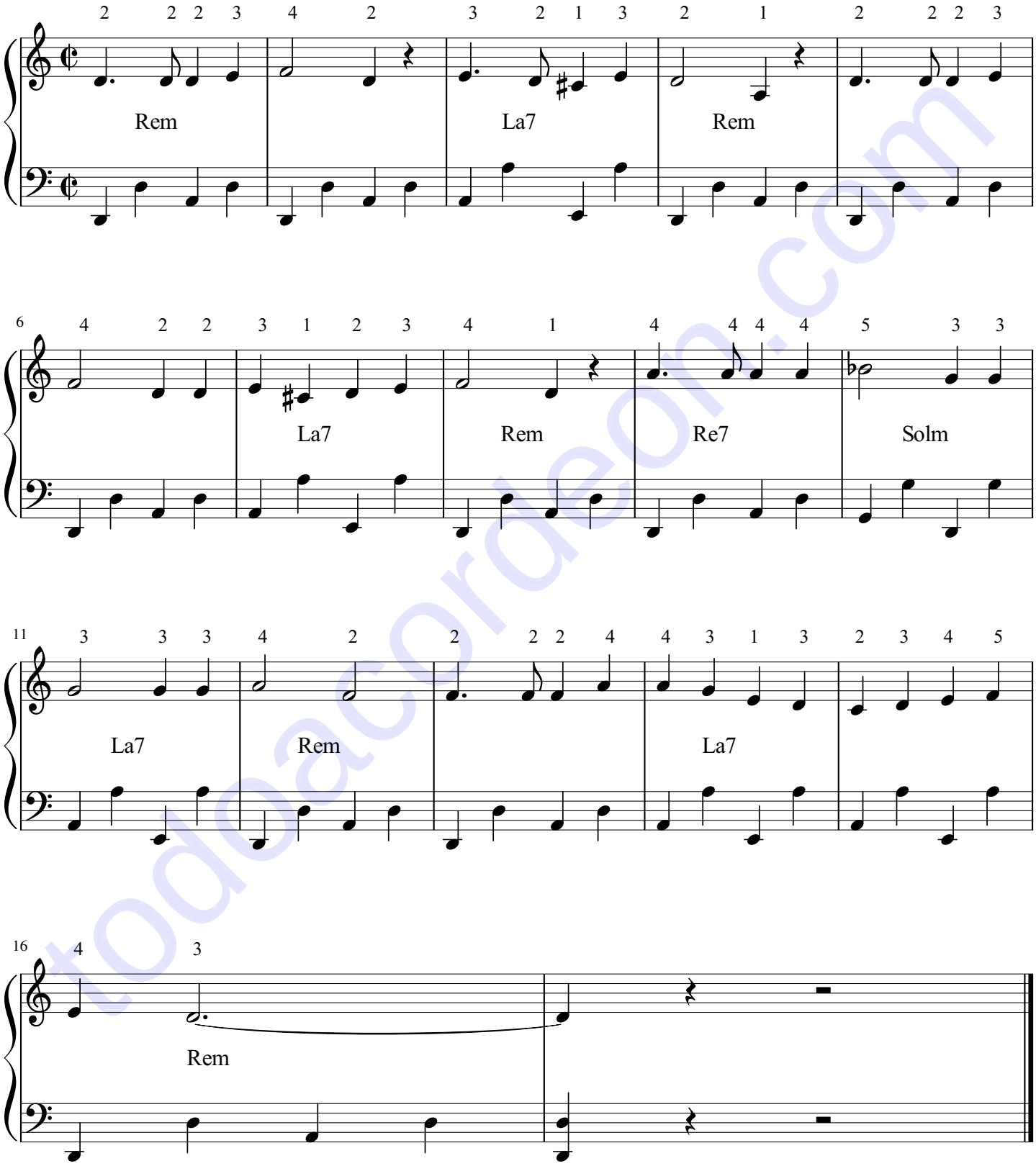

todoacordeon.com