TRISTESSE

(TRISTEZA)

Lento - Espressivo *legato* FRÉDÉRIC CHOPIN

p FaM Do7 Fa M Do 7 *p*

5 Fa M Do 7 *p* Fa M Fa 7 SibM Sol M

9 Do 7 *p* FaM Do 7 *p* Fa M Do 7 *p*

13 Fa M Do 7 Fa M Fa 7 Si b M La 7 Re m

17 riten. Sol M *a* *ff* Fa M DO Do M Re m La m Si b M

www.todoacordeon.com

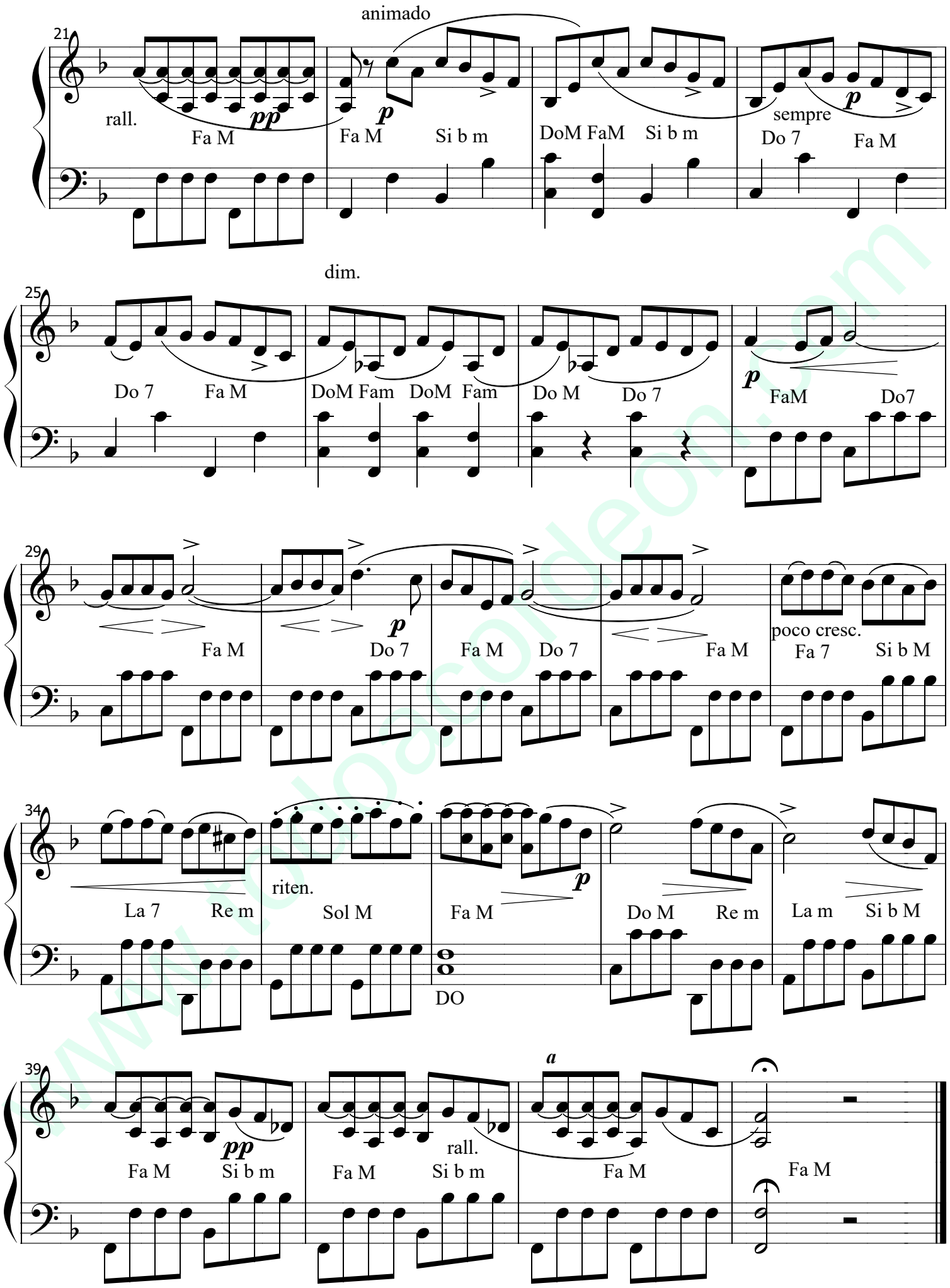

www.cubacordeon.com