SANTA LUCÍA

Moderato

CANCIÓN POPULAR NAPOLITANA

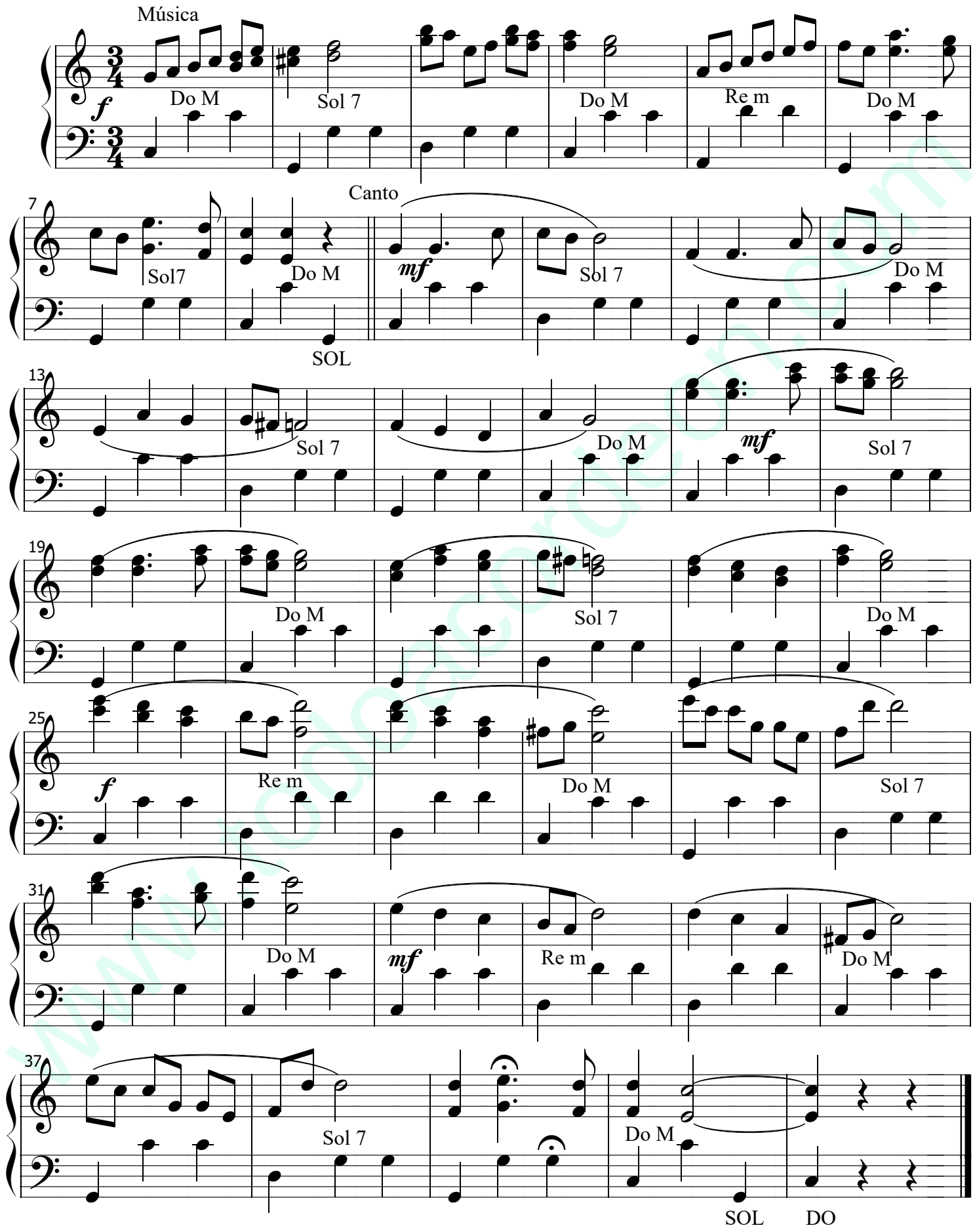

www.todoacordeon.com