LA JOVEN CAMPESINA

(Acordeón II)

POLCA

E. CAMBIERI

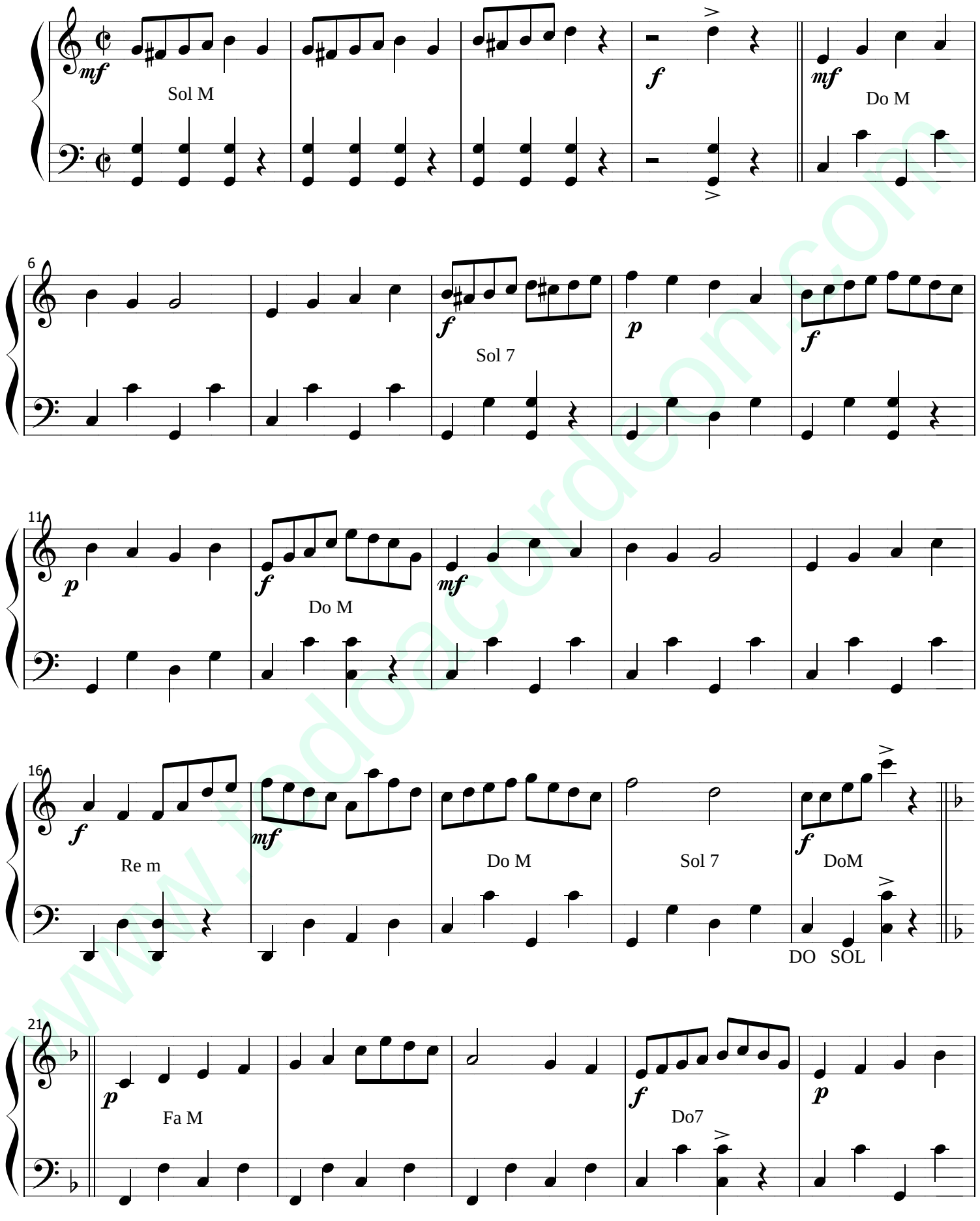

www.todoacordeon.com

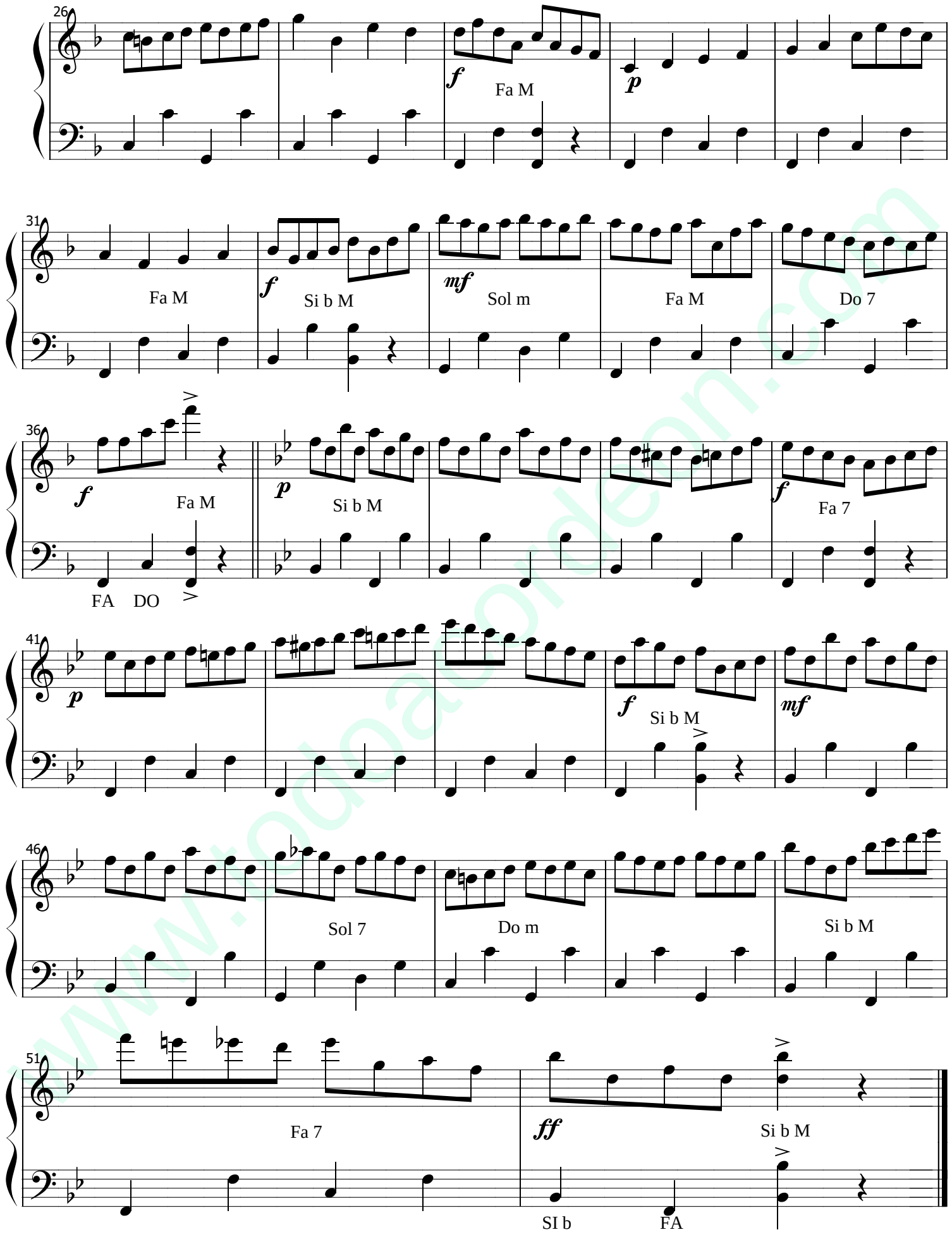

www.todopartituras.com