KOMISSARJI

Moderato

CANCIÓN POPULAR RUSA

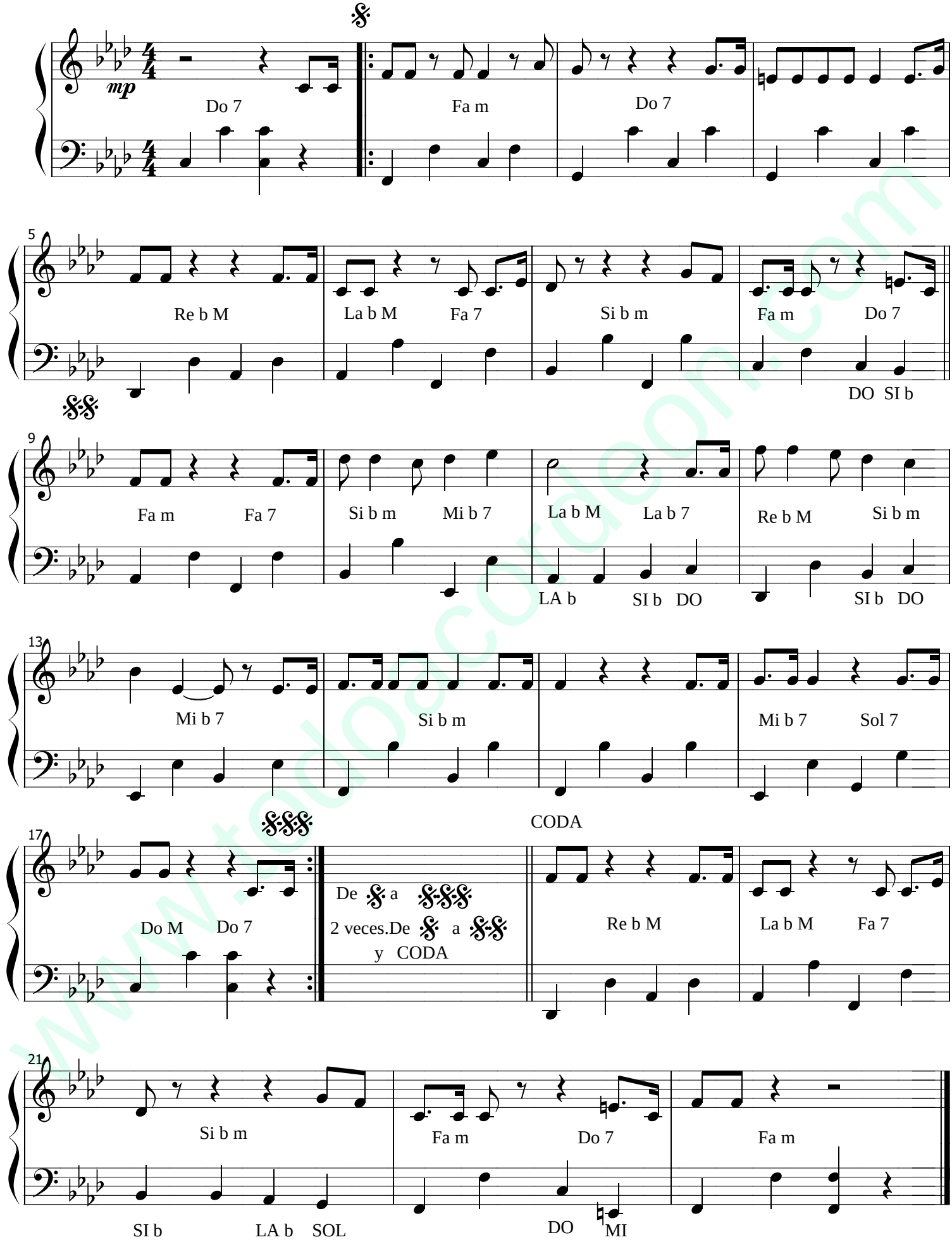

www.todoacordeon.com