POLQUITA DE CELIA FERRÓN

TRADICIONAL DE URUGUAY

Recopila: W. Roldán
Transcribe: Gerson Antunes

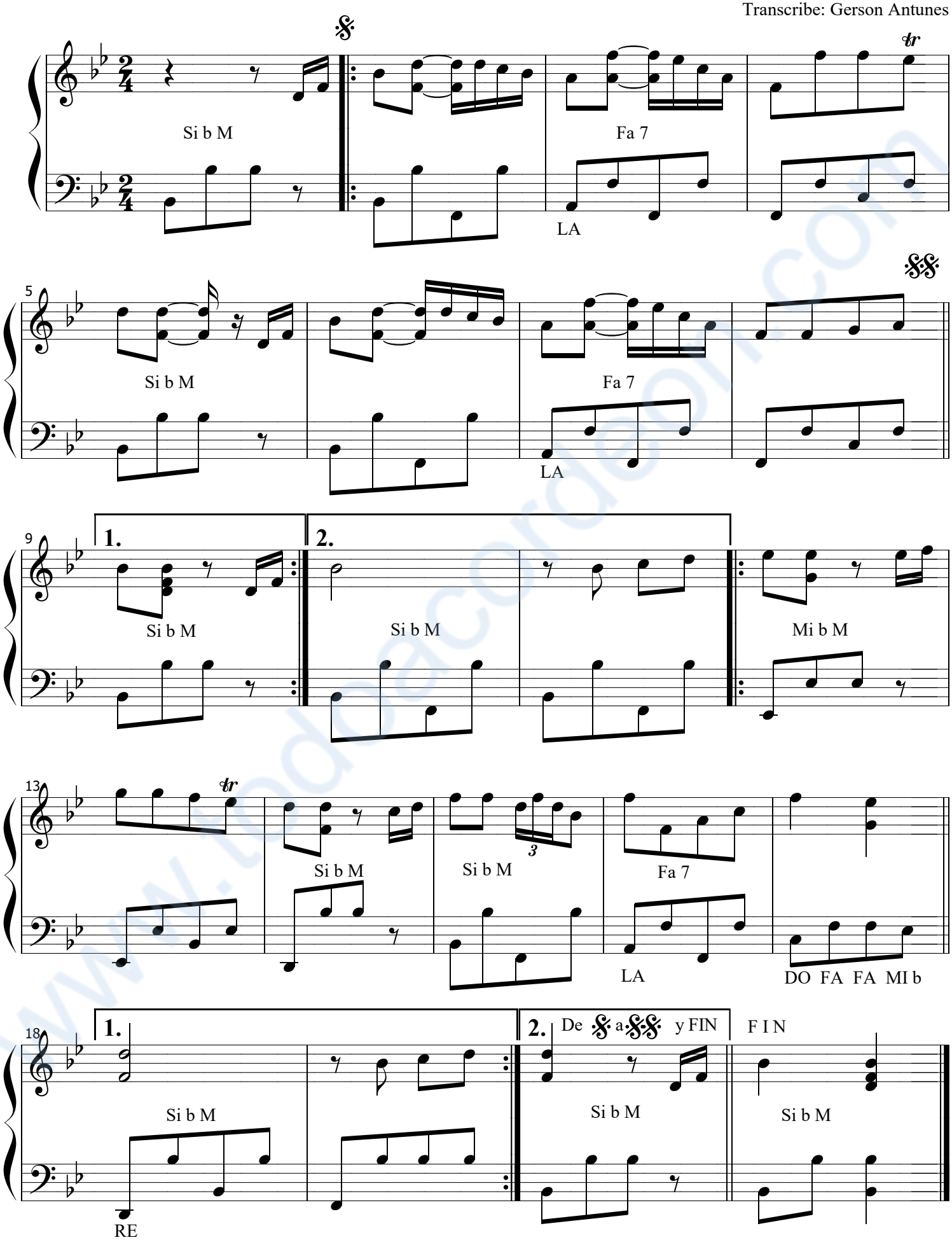

www.todoacordeon.com