TERRÓN DE AMOR

RANCHERA

GUSTAVO GUICHÓN
Versión:Teresita Minetti
Transcripción: Gerson Antunes

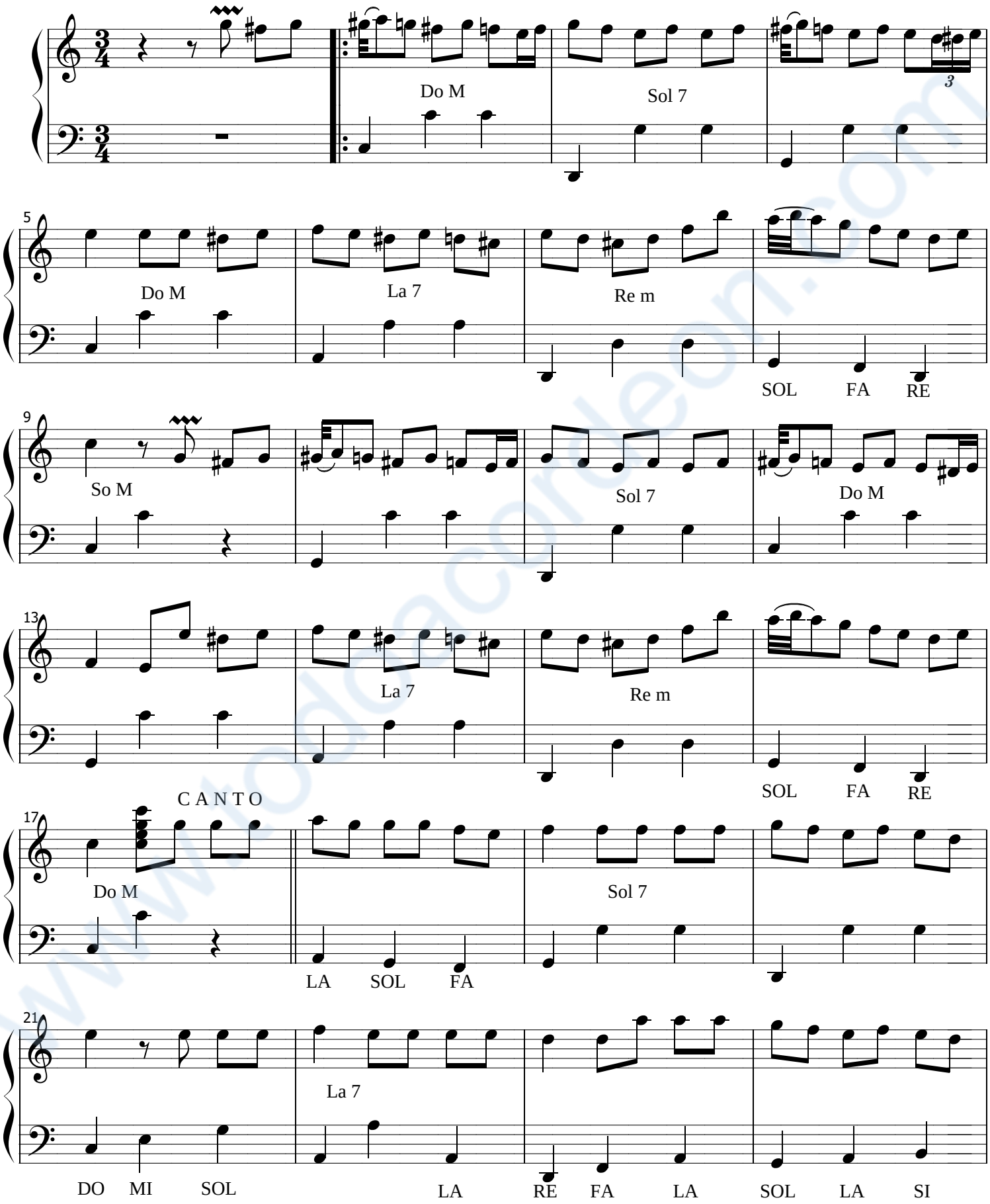

www.todoacordeon.com

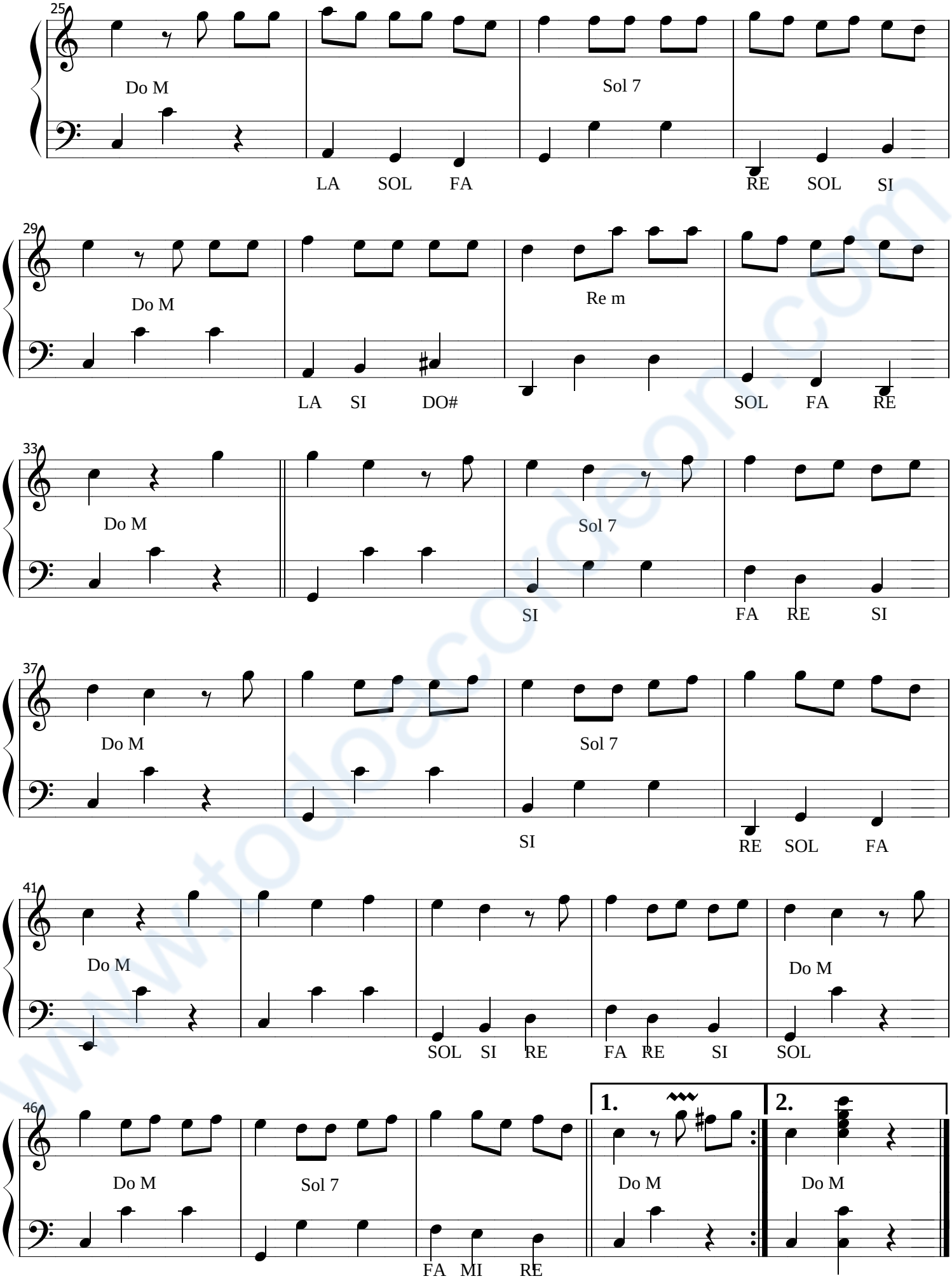

www.todoacordeon.com